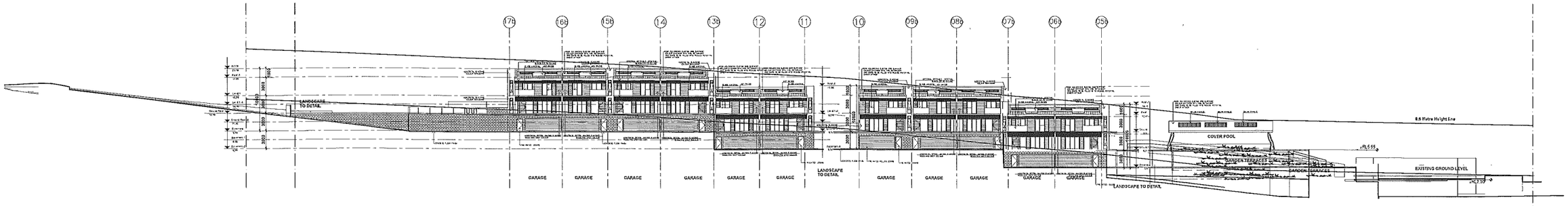

01 NORTH WEST ELEVATION/SECTION -TYPE B

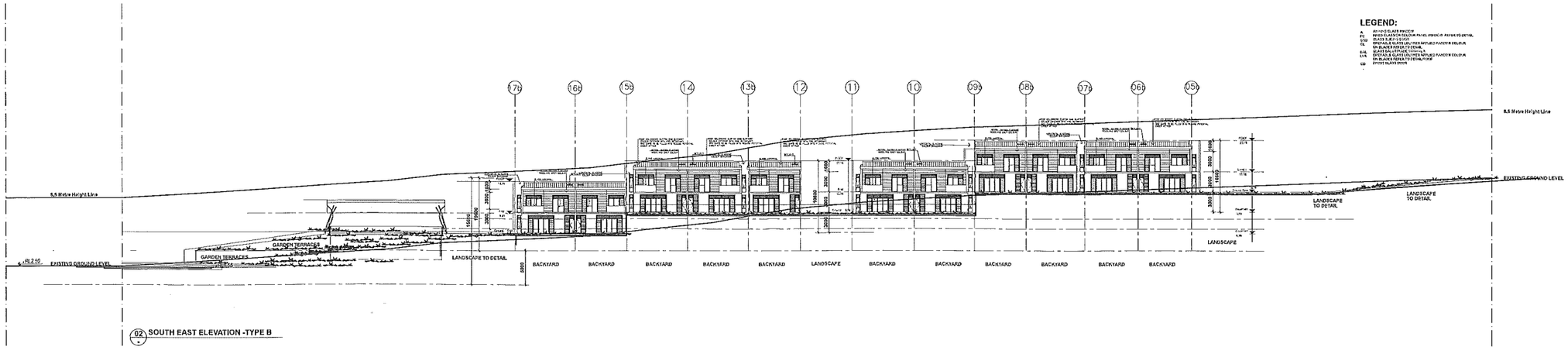

02 SOUTH EAST ELEVATION -TYPE B

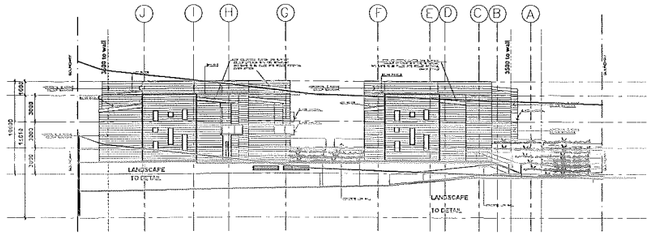

03 SOUTH WEST ELEVATION

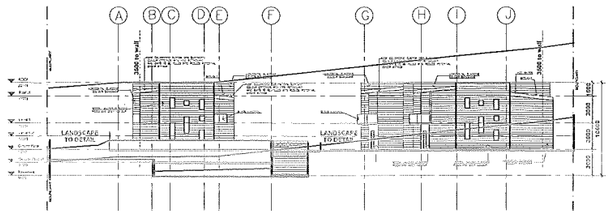

04 NORTH EAST ELEVATION

JhoanaColorado-G
7/51 Lindfield Avenue
Lindfield, NSW 2070

P 0403216719
jhoana.colorado@gmail.com

Project.

SHORTLAND DEVELOPMENT
LOT 2412 DP 708599, 49 MAWSON STREET, SHORTLAND

Client

BIGGER THAN BEN HUR Pty Ltd.
& ROBERT FROHLICH

Notes

LEGEND MATERIALS

FC	FOLISH CONCRETE FINISH	500	STAIRS
CBW	CONCRETE BLOCK WORK	EX	EXISTING TO BE REMOVED
C	CONCRETE		
F	FEDERATION		EXISTING AND GROUND LEVEL
TI	TILE	43.2	PROPOSED FFL
ET	EXTERIOR WATER TANK		
G	GRASS AREA		40X40 STONE STEPS ENTRY TO DWELLER
GT	GATE		
	FENCE		
PB	PLASTERBOARD		SKYLIGHT

NOTE: WALL TO COMPLY WITH BCA / FIRE PROTECTION

200mm STANDARD BALLI FIRE RESISTED BLOCK OR REINFORCED FIBER RETAINING WALL
ALL WORKMANSHIP AND MATERIALS SHALL BE IN ACCORDANCE WITH AS 3600
FOR DETAILS REFER TO ENGINEERS PLAN

SKL Skylight Polycarbonate Sheet Glazing UNLAMINATED WINDOWS FRAME
100x50x5 SUPPLY 5mm - tough and glass 20mm ply + 5mm laminated glass
Height 1800 above floor level

SOLAR TUBES TREES, REFER TO LANDSCAPE PLAN

SOLAR PANELS TRAFFIC DIRECTION

Drawing

NORTH WEST ELEVATION/SECTION, SOUTH EAST ELEVATION, SOUTH WEST ELEVATION & NORTH EAST ELEVATION (TYPE B)

Scale	Date	Rev.
B0@1:200	11/05/2012	Aida Montoya Bach. Arch
Job no. 0010	DWG No. DA202	Issue

All dimensions to be verified onsite prior to commencing construction. Figured dimensions must be used in preference to scaled dimensions. This drawing is the property of the Designer/Draftperson and must not be used, reproduced or copied wholly or in part without written permission of the Designer/Draftperson.